

Attachment 5 Alaska Interagency Jurisdictional Fire Management Organizations

These charts summarize lines of authority and do not represent complete agency organizations.

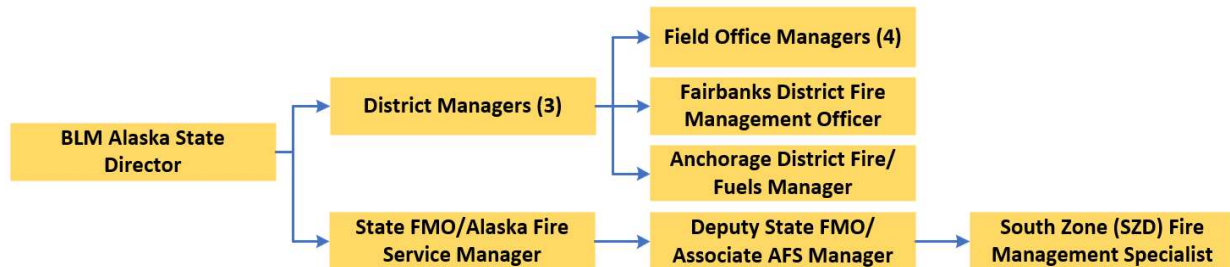

Figure 5: Bureau of Land Management, Alaska



Figure 6: Bureau of Indian Affairs, Alaska

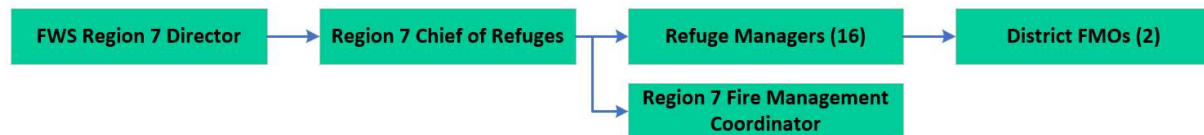

Figure 7: US Fish and Wildlife Service, Alaska



Figure 8: National Park Service, Alaska

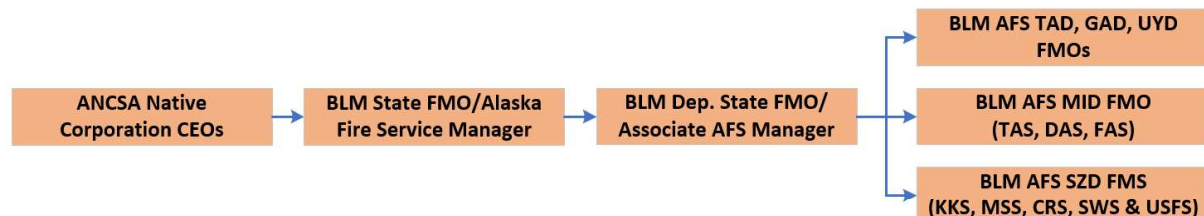

Figure 9: Alaska Native Claims Settlement Act (ANCSA) Corporations

ALASKA MASTER COOPERATIVE WILDLAND FIRE MANAGEMENT AND STAFFORD ACT RESPONSE AGREEMENT
2025 ALASKA STATEWIDE OPERATING PLAN

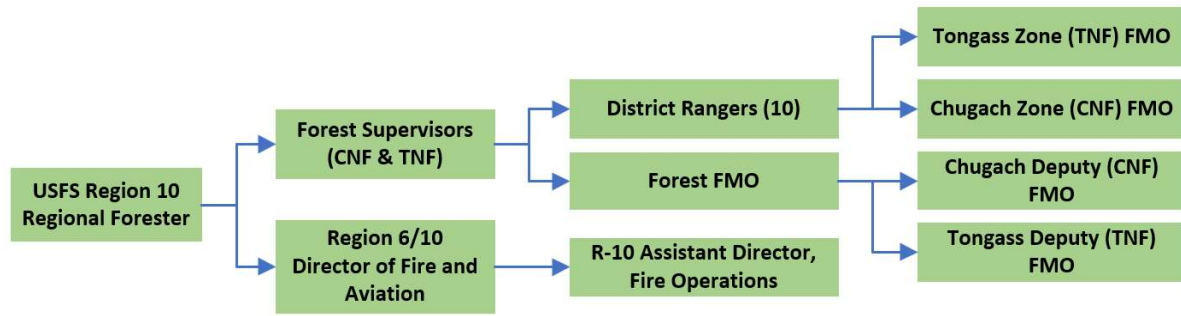

Figure 10: US Forest Service, Region 10, Alaska



Figure 11: State of Alaska, Department of Natural Resources, Division of Forestry & Fire Protection

ALASKA MASTER COOPERATIVE WILDLAND FIRE MANAGEMENT AND STAFFORD ACT RESPONSE AGREEMENT
2025 ALASKA STATEWIDE OPERATING PLAN

Table 18: Jurisdictional Agencies based on Ownership/Land Status

Jurisdictional Agency	Ownership/Land Status
Alaska Department of Natural Resources¹	<ul style="list-style-type: none"> • Alaska State managed lands including: <ul style="list-style-type: none"> ○ State Parks, Forests, Mental Health, and other state lands ○ State Critical Habitat Areas, Range Areas, Refuges and Sanctuaries (joint w/Alaska Department of Fish and Game) ○ Lands “Tentatively Approved” for conveyance to the state ○ DNR lands permitted or leased to another entity² • City, Borough and Municipality lands • Private fee simple lands • University of Alaska lands
Alaska Native Claims Settlement Act (ANCSA) Village and Regional Corporations (BLM AFS may act as the Agency Administrator Representative, when necessary)	<ul style="list-style-type: none"> • Patented or Interim Conveyed ANCSA Regional or Village Corporation lands • ANCSA lands permitted or leased to another entity²
Bureau of Indian Affairs³	<ul style="list-style-type: none"> • BIA managed lands including: <ul style="list-style-type: none"> ○ Restricted Native Allotments (patented or certificated) ○ Annette Island Indian Reservation ○ Other federally administered Indian trust lands including restricted title townsites
Bureau of Land Management	<ul style="list-style-type: none"> • BLM managed lands including: <ul style="list-style-type: none"> ○ National system of public lands as defined in Federal Land and Management Policy Act ○ National Conservation Areas ○ BLM Wild and Scenic Rivers ○ National Recreation Areas ○ National Petroleum Reserve-Alaska ○ BLM lands permitted or leased to another entity² ○ Native Allotment Applications (not yet patented or certificated) ○ ANCSA Regional or Village Corporation selected lands outside of National Parks, National Wildlife Refuges, and National Forests that are not conveyed, interim conveyed, or “Tentatively Approved” ○ State selected lands outside of National Parks, National Wildlife Refuges, and National Forests that are not conveyed or “Tentatively Approved”
National Park Service	<ul style="list-style-type: none"> • NPS managed lands including: <ul style="list-style-type: none"> ○ National Parks, Preserves, and Historical Parks ○ Aniakchak, Cape Krusenstern, & World War II Valor in the Pacific National Monuments ○ NPS Wild and Scenic Rivers ○ NPS lands permitted or leased to another entity² ○ ANCSA Regional or Village Corporation selected lands within National Parks, Preserves, Historical Parks, and Monuments that are not conveyed, interim conveyed, or “Tentatively Approved” ○ State selected lands within National Parks, Preserves, Historical Parks, and Monuments that are not conveyed or “Tentatively Approved”

ALASKA MASTER COOPERATIVE WILDLAND FIRE MANAGEMENT AND STAFFORD ACT RESPONSE AGREEMENT
2025 ALASKA STATEWIDE OPERATING PLAN

<i>Jurisdictional Agency</i>	<i>Ownership/Land Status</i>
U.S. Fish and Wildlife Service	<ul style="list-style-type: none"> • FWS managed lands including: <ul style="list-style-type: none"> ○ National Wildlife Refuges ○ FWS Wild & Scenic Rivers ○ FWS lands permitted or leased to another entity² ○ ANCSA Regional or Village Corporation selected lands within National Wildlife Refuges that are not conveyed, interim conveyed, or “Tentatively Approved” ○ State selected lands within National Wildlife Refuges that are not conveyed or “Tentatively Approved”
U.S. Forest Service	<ul style="list-style-type: none"> • USFS managed lands including: <ul style="list-style-type: none"> ○ National Forests ○ Admiralty Island & Misty Fjords National Monuments ○ USFS lands permitted or leased to another entity² ○ ANCSA Regional or Village Corporation selected lands within National Forests that are not conveyed, interim conveyed, or “Tentatively Approved” ○ State selected lands within National Forests that are not conveyed or “Tentatively Approved”
Department of Defense Agencies⁴ including: <ul style="list-style-type: none"> • U.S. Army • U.S. Air Force (USAF) • U.S. Navy 	Each of these agencies is responsible for management of wildland fire on their own lands except where specific agreements exist.
Other Federal Agencies including (but not limited to): <ul style="list-style-type: none"> • U.S. Postal Service • U.S. Coast Guard • Federal Aviation Administration • General Services Administration • U.S. Public Health Service • National Oceanic and Atmospheric Administration 	Each of these agencies is responsible for management of wildland fire on their own lands except where specific agreements exist. Currently, there are no agreements in place for lands in these jurisdictions.

¹Under state statute, the State of Alaska, Department of Natural Resources, Division of Forestry & Fire Protection maintains jurisdictional authority over private lands (excepting restricted Native Allotments, and Alaska Native Corporation lands conveyed under ANCSA). Private landowners may negotiate management option changes with the state.

²Federal and state permits, leases, sales contracts, and other documents that allow for private use of federal and state lands may contain information regarding wildfire protection levels and management option designation in the document or document’s stipulations. Those designations are applicable to the lands and personal property located on those lands; the issuing Jurisdictional Agency is responsible for selecting the response management option.

³In some cases, BIA authority may be managed by a contract service provider. Jurisdictional authority for lands sold out of restricted status is based on the purchaser’s status.

⁴U.S. Army Garrison Alaska (USAG Alaska) manages some lands in conjunction with the Bureau of Land Management including the Yukon and Donnelly training ranges. The BLM AFS Military Zone FMO works with USAG Alaska and BLM to determine jurisdictional and fiscal responsibility for fires on these lands. An agreement between Alaska DNR and the U.S. Air Force Joint-Base Elmendorf-Richardson describes fire management roles and responsibilities for fires occurring on the base. There are no agreements or fiscal arrangements in place for other military lands in Alaska, including the Fort Greely Missile Defense site.